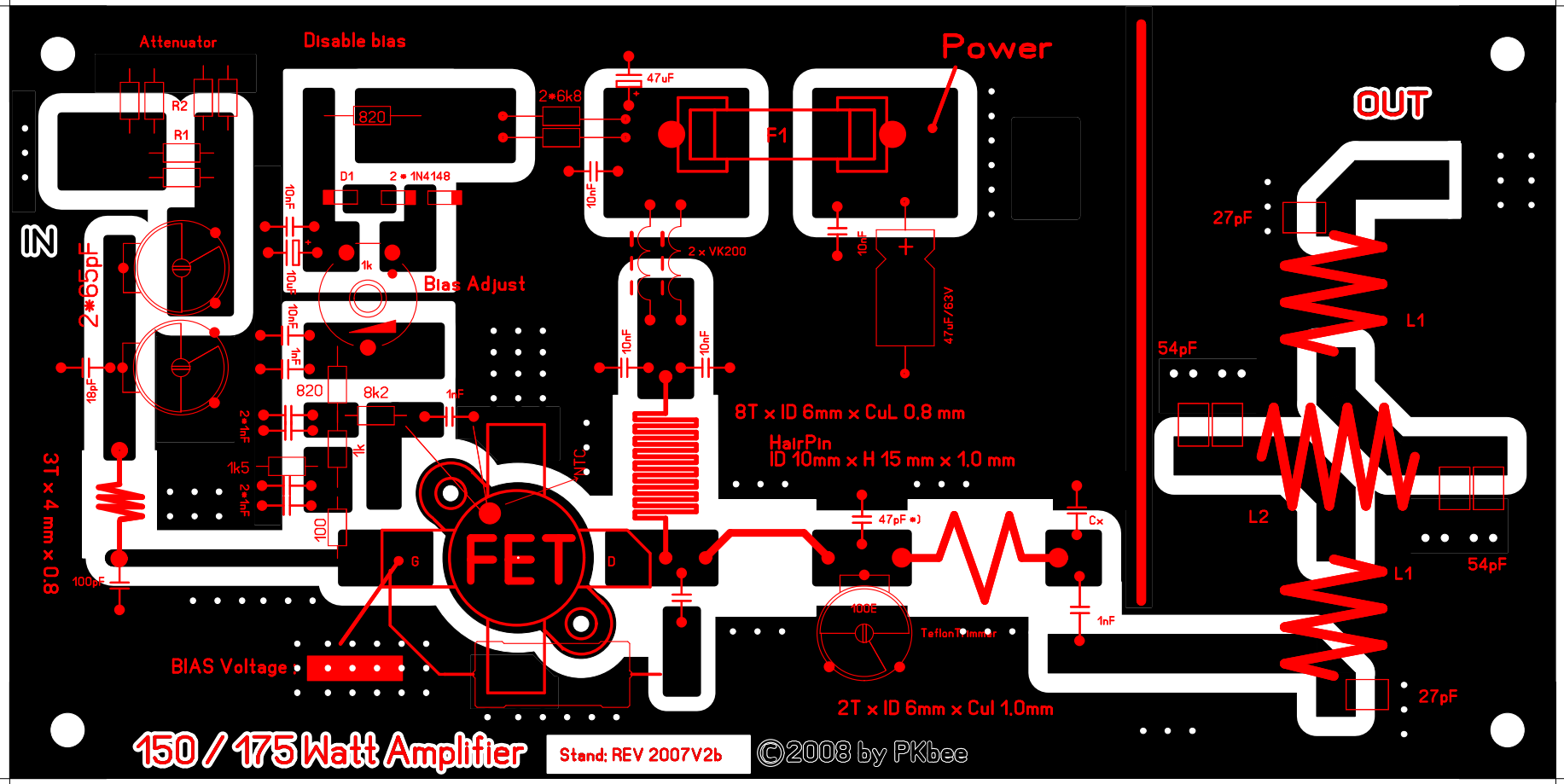
Attenuator
Disable bias
Power
OUT
IN
R2
R1
820
2*6k8
47uF
F1
D1
2 * 1N4148
10nF
10uF
1k
Bias Adjust
2 x VK200
47uF/63V
2*65pF
18pF
820
8k2
1nF
2*1nF
1k5
100
NTC
FET
G
D
8T x ID 6mm x CuL 0.8 mm
HairPin
ID 10mm x H 15 mm x 1.0 mm
47pF *)
Cx
100E
TeflonTrimmer
3T x 4 mm x 0.8
100pF
BIAS Voltage
2T x ID 6mm x CuI 1.0mm
27pF
L1
54pF
L2
150 / 175 Watt Amplifier
Stand: REV 2007V2b
©2008 by PKbee