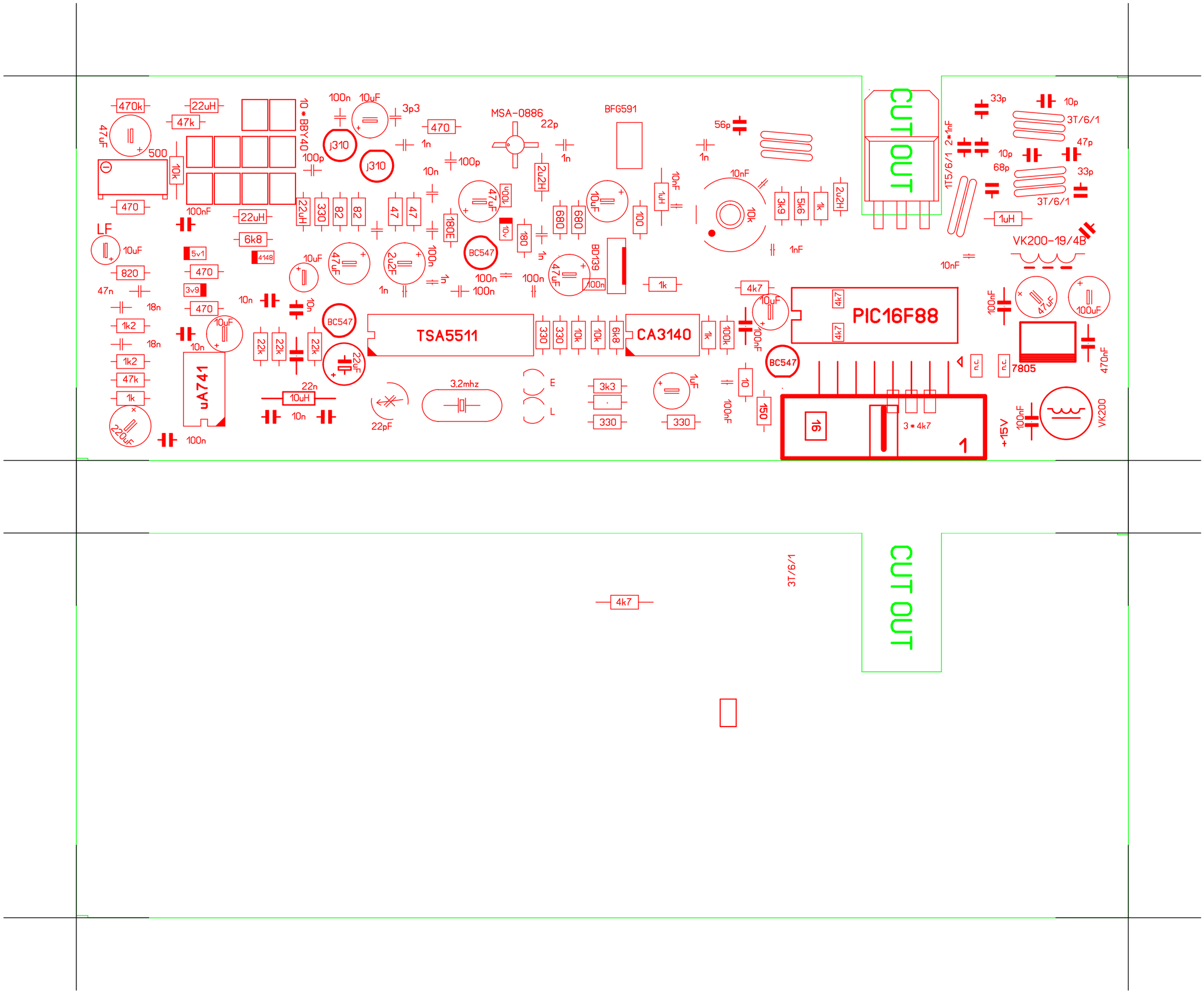
470k
22uH
47k
47uF
500
10k
470
100nF
22uH
6k8
10 * BBY40
100n
10uF
3p3
j310
j310
470
1n
100p
10n
MSA-0886
22p
BFG591
56p
1n
2u2H
47uF
100k
10v
180
180E
BC547
100n
1n
330
82
82
47
47
22uH
10uF
47uF
2u2F
100n
1n
680
680
10uF
100
1uH
10nF
10k
3k9
5k6
1k
2u2H
1nF
BD139
100n
1k
CUT OUT
33p
10p
3T/6/1
47p
10p
68p
33p
3T/6/1
1uH
VK200-19/4B
10nF
LF
10uF
820
47n
18n
1k2
18n
1k2
47k
1k
220uF
5v1
470
4148
3v9
470
10uF
10n
uA741
100n
10n
10n
BC547
22k
22k
22k
22uF
22n
10uH
10n
TSA5511
330
330
10k
10k
6k8
CA3140
1k
100k
4k7
10uF
100nF
BC547
PIC16F88
4k7
4k7
n.c.
n.c.
7805
100nF
47uF
100uF
470nF
3.2mhz
22pF
E
L
3k3
330
1uF
330
10
100nF
150
16
3 * 4k7
1
+15V
100nF
VK200
CUT OUT
3T/6/1
4k7